

Standard Duty Steel Hand Stamps



SAME DAY SERVICE

QUANTITY DISCOUNTS START AT **5**

SPEC DOCUMENT **1067**

... Steel Hand Stamps

SPEC DOCUMENT **1190**

... Steel Stamp Pressure Chart

SPEC DOCUMENT **1015**

... Custom Steel Stamps

Made of carbon tool steel ... will mark material up to 50 on the Rockwell C Scale. Sharp face gothic characters. Crowned hammer ends. Thumb groove for easy alignment and a sure grip. Sets are packed in sturdy wooden boxes with lids. Letter sets consist of 27 stamps (A through Z plus a period). Figure sets consist of 9 stamps (0 through 8, the 6 used as a 9).

Char. Size	Blank Dimensions	Figure Set	Letter Set
³ / ₃₂ "	1/4" x 1/4" x 2 ³ / ₈ "	\$ 31.80	\$ 93.80
1/8"	1/4" x 1/4" x 2 ³ / ₈ "	31.80	93.80
³ / ₁₆ "	⁵ / ₁₆ " x ⁵ / ₁₆ " x 2 ⁷ / ₁₆ "	37.80	113.80
1/4"	³ / ₈ " x ³ / ₈ " x 2 ⁵ / ₈ "	45.80	137.80
³ / ₈ "	1/2" x 1/2" x 2 ⁷ / ₈ "	66.80	199.80
1/2"	⁵ / ₈ " x ⁵ / ₈ " x 3 ³ / ₈ "	99.80	297.80

1/16" size, Combination Letter/Figure Sets ... **FAST QUOTE**

Heavy Duty Steel Hand Stamps

Extra heavy, extra length shank with heavy supporting bevel. Hand-ground taper assures precision impression alignment. Character identification and size. Combination Sets also available.

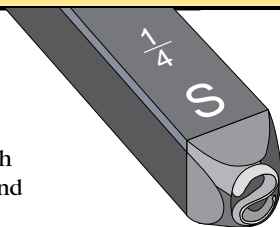

Delivery **1 week**

Char. Size	Blank Dimensions	Figure Set	Letter Set
¹ / ₃₂ "	1/4" x 1/4" x 2 ³ / ₈ "	\$ 66.80	\$199.80
1/16"	1/4" x 1/4" x 2 ¹ / ₂ "	52.80	157.80
³ / ₃₂ "	⁵ / ₁₆ " x ⁵ / ₁₆ " x 2 ¹ / ₂ "	52.80	157.80
1/8"	⁵ / ₁₆ " x ⁵ / ₁₆ " x 2 ¹ / ₂ "	52.80	157.80
⁵ / ₃₂ "	³ / ₈ " x ³ / ₈ " x 2 ³ / ₄ "	62.80	188.80
³ / ₁₆ "	³ / ₈ " x ³ / ₈ " x 2 ³ / ₄ "	62.80	188.80
1/4"	⁷ / ₁₆ " x ⁷ / ₁₆ " x 3"	72.80	217.80
⁵ / ₁₆ "	⁹ / ₁₆ " x ⁹ / ₁₆ " x 3 ¹ / ₈ "	95.80	285.80
³ / ₈ "	⁹ / ₁₆ " x ⁹ / ₁₆ " x 3 ¹ / ₈ "	102.80	308.80
1/2"	³ / ₄ " x ³ / ₄ " x 3 ³ / ₄ "	175.80	525.80
⁵ / ₈ "	⁷ / ₈ " x ⁷ / ₈ " x 3 ³ / ₄ "	270.80	810.80

Reverse Steel Hand Stamps ... **FAST QUOTE**

For use in marking plastic or rubber molds, thin metal patterns, forging dies, etc. Produces a reversed impression on the mold which makes a raised letter on the molded product.

Inspection Stamps

Used for coding, inspection, or tracing of products. Choose from over 500 symbols. Heavy duty shank.

QUANTITY DISCOUNTS START AT **5**

SPEC DOCUMENT **1206**

... 500+ Symbols



1/8" ... \$ 37.80	⁵ / ₁₆ "..... \$ 66.80
³ / ₁₆ " ... 40.80	³ / ₈ " ... 72.80
1/4" 44.80	

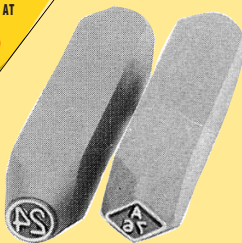

Low Stress Steel Hand Stamps

Makes low stress impressions where metal strength is critical ... reduces risk of fracture from a sharp imprint.

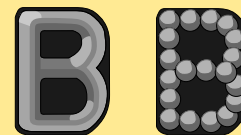

Round Face Dot Design

Delivery: **1 week**

Char. Size	Round Face		Dot Design	
	Figure Set	Letter Set	Figure Set	Letter Set
1/8"	\$ 67.80	\$201.80	\$ 91.80	\$274.80
³ / ₁₆ "	79.80	239.80	107.90	323.80
1/4"	105.80	315.80	138.80	416.80
³ / ₈ "	159.80	479.80	212.80	636.80

1/16", ³/₃₂", 1/2" sizes, Combination Letter/Figure Sets ... **FAST QUOTE**

Symbol Stamps



Heavy duty 5 piece Symbol Sets consists of: # + → ☆ *

1/16" ... \$118.80	1/4" \$154.80
³ / ₃₂ " ... 118.80	⁵ / ₁₆ " ... 168.80
1/8" 118.80	³ / ₈ " 209.80
³ / ₁₆ " ... 126.80	1/2" 281.80

Fraction Stamps

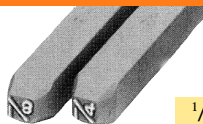

Heavy duty 8 piece Fraction Sets consists of: 1/8 ³/₁₆ 1/4 ³/₈ 1/2 ⁵/₈ ³/₄ 7/8

1/8" \$262.80	³ / ₁₆ " \$423.80	1/4" \$506.80
---------------	-----------------------------------------	---------------

Double Digit Stamps

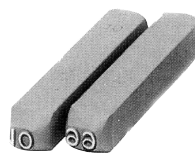

Heavy duty 10 piece Double Digit Sets consist of consecutive number increments of 10 stamps (i.e. 00-09, 10-19, 20-29, 30-39, 40-49, 50-59, 60-69, 70-79, 80-89, 90-99)

1/8" ... \$237.80	1/4" \$336.80
³ / ₁₆ " ... 317.80	³ / ₈ " ... 454.80